

elevation

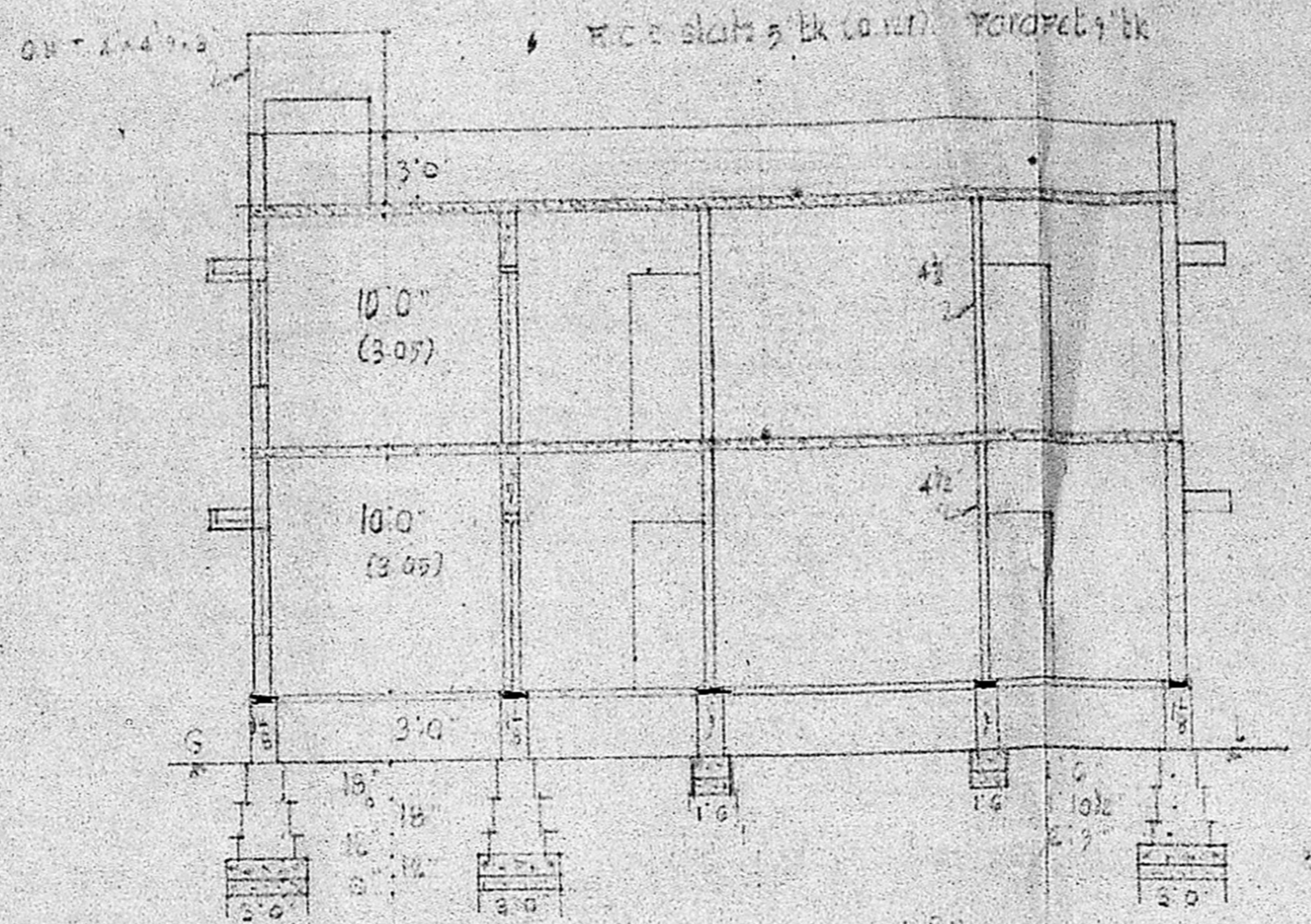

section on A-B

MMDA TA/PP No. /
 C.No. A/17960/90
 Ass:
 Surveying
 PART I
 PART II
 A.P. D.P.

Planning Permit No. A/1607/90
APPROVED
 SUBJECT TO THE CONDITIONS IN
 THIS OFFICE LETTER.
 No. A/17960/90 Date 6-12-90
 S. Jayara
 FOR MEMBER SECRETARY
 MADRAS METROPOLITAN
 DEVELOPMENT AUTHORITY
 MADRAS - 600 008.

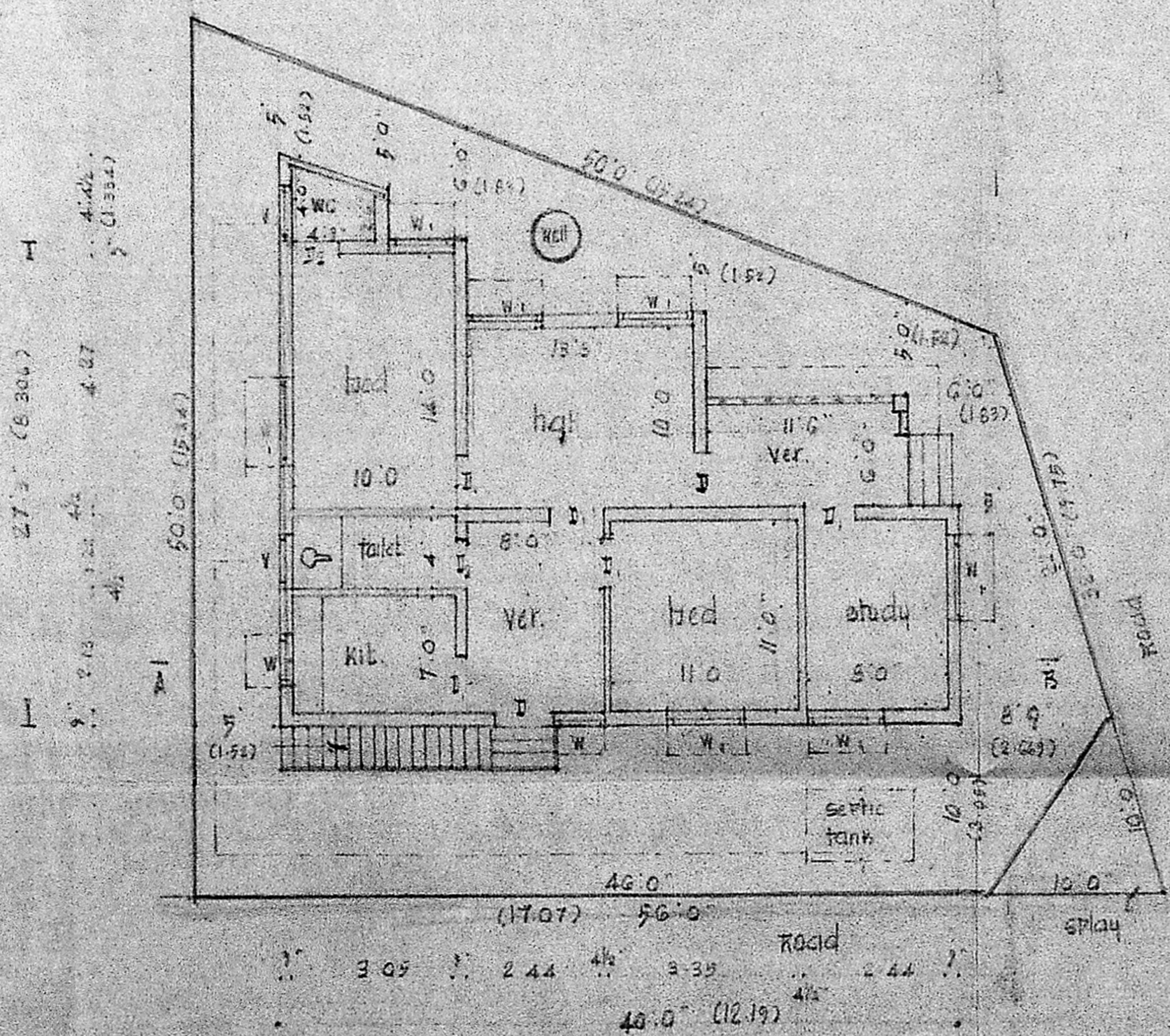

Ground floor.

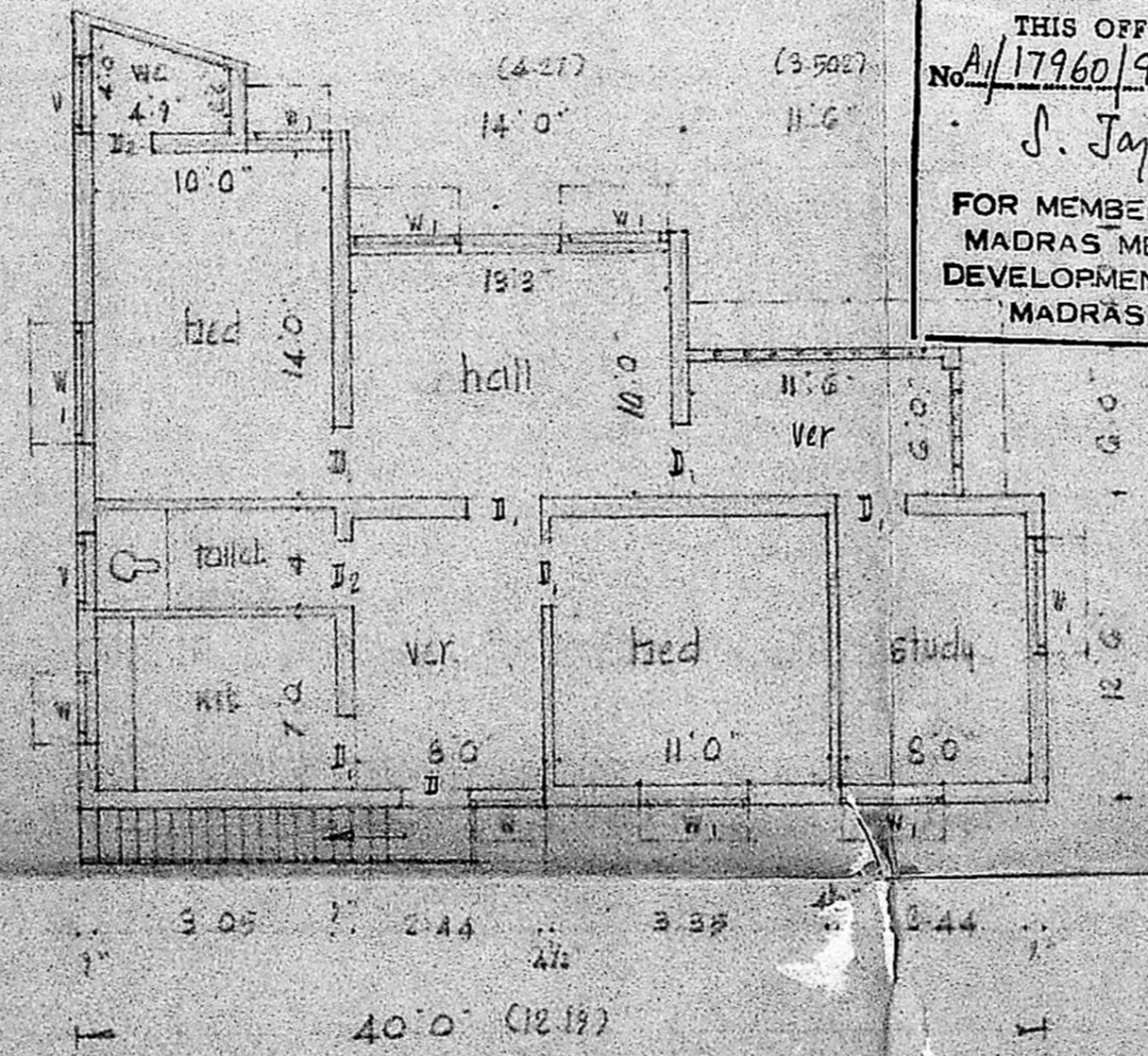

first floor.

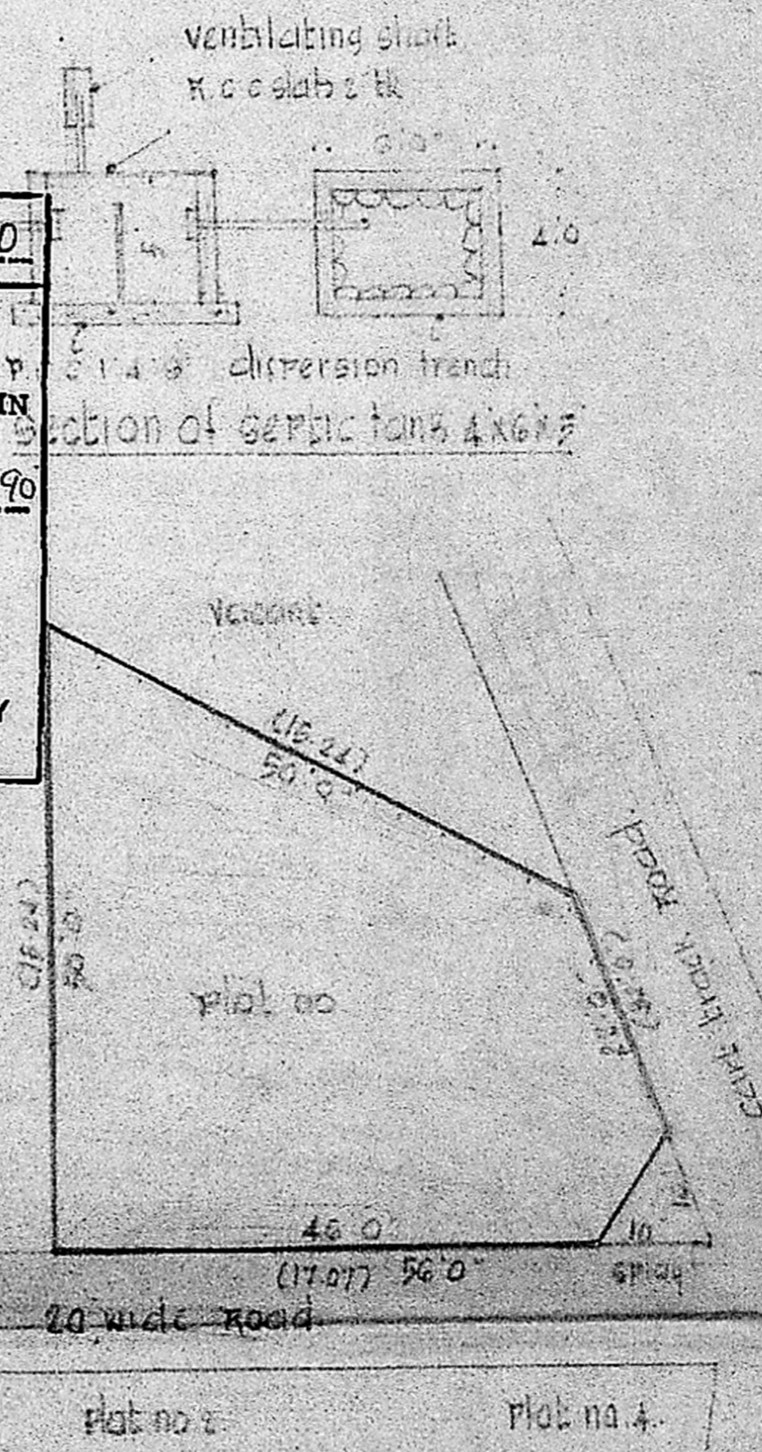

site plan.
 scale 1cm = 2m.

$40'0'' \times 12'6'' =$
 $14'9'' \times 11'6'' =$
 $14'0'' \times 10'9'' =$
 $6'4'' \times 11'0'' =$
 $6'3'' \times 3'7'' =$
 85.38m²

Plan showing the proposed
 dwelling house in Plot no. 11,
 Visalakshi Nagar, S No 137, BK No 1
 Ekkattuthangal village, Abutting
 20' road and cart track road,
 Ch no 126 Madras 97. scale 1cm=1m

- Joinery and specification
- D door 3'3" x 7'0" 0.980 x 2.13
 - T door 3'0" x 7'0" 0.91 x 2.13
 - D₂ door 2'6" x 7'0" 0.762 x 2.13
 - W window 3'0" x 4'6" 0.91 x 1.372
 - W window 4'0" x 4'6" 1.372 x 1.372
 - V Ventilator 3'0" x 2'0" 0.91 x 0.61
 - R.C.C. sun shade 2'0" wide (0.61)
 - Brick work with a mix
 - Flashing with a mix 4/2 brick (0.31)
 - flooring with a mix 3/4 brick (0.31)
- Ref:
 Proposal
 Road
 Boundary

Owner: *K. S. S.*

V. Srinivasulu
V. SRINIVASULU, L.C.E.
 Asst. Executive Engineer (Retd)
 Consulting Civil Engineer,
 REGD. No. 270,
 CLASS I LICENSED SURVEYOR
 CORPORATION OF MADRAS
 No. 60, Valluvas Road,
 MUMBAIKAM, MADRAS-18

I surveyor: